

Patient report

Bio-Rad DATE: 07/25/2019
D-10 TIME: 03:44 PM
S/N: #DJ4I016123 Software version: 4.30-2
Sample ID: 10620926
Injection date 07/25/2019 03:22 PM
Injection #: 27 Method: HbA1c
Rack #: --- Rack position: 1

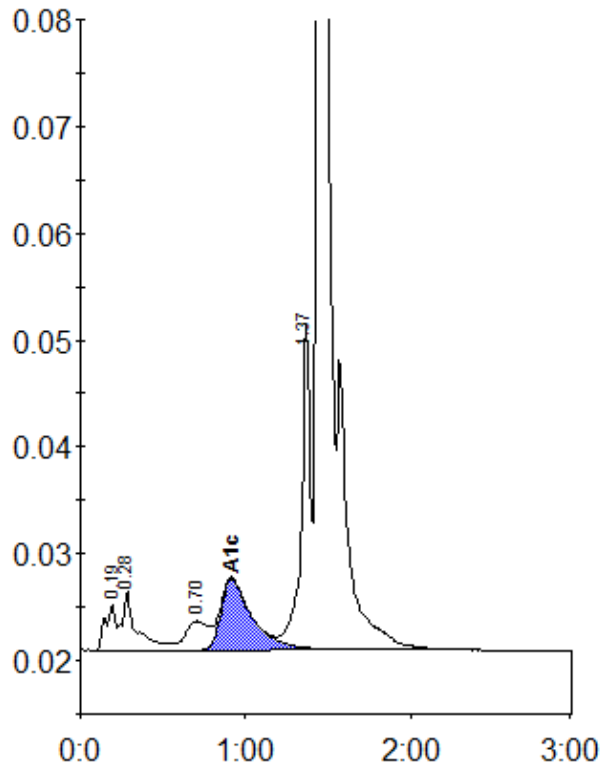

Peak table - ID: 10620926

Peak	R.time	Height	Area	Area %
A1a	0.19	4330	19068	1.0
A1b	0.28	5560	34160	1.8
LA1c/CHb-1	0.70	2711	26224	1.4
A1c	0.92	6666	88017	6.5
P3	1.37	30541	120461	6.4
A0	1.44	471796	1598695	84.7
Total Area:		1886625		

Concentration:	%
A1c	6.5